

Patient report

Bio-Rad DATE: 09/21/2019
D-10 TIME: 07:28 PM
S/N: #DJ4I016123 Software version: 4.30-2
Sample ID: 10604664
Injection date 09/21/2019 07:20 PM
Injection #: 60 Method: HbA1c
Rack #: --- Rack position: 9

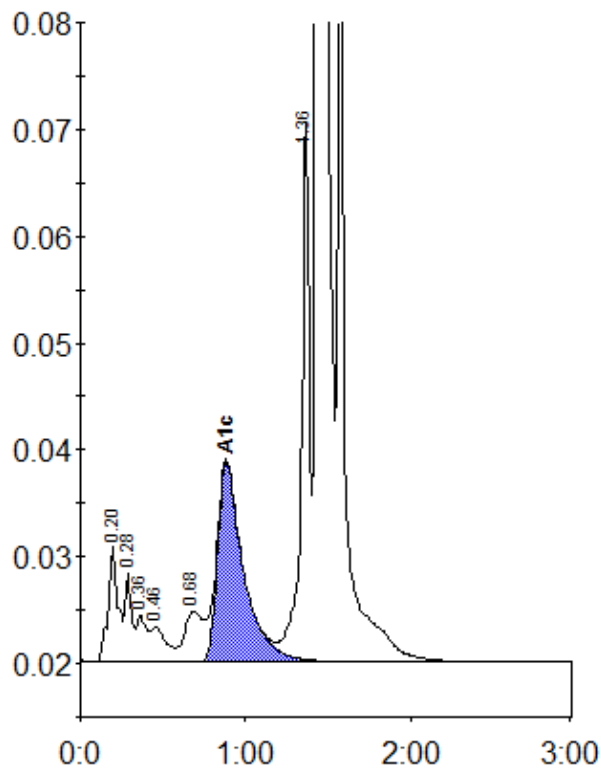

Peak table - ID: 10604664

| Peak | R.time | Height | Area | Area % |
|-------------|--------|---------|---------|--------|
| A1a | 0.20 | 11079 | 45362 | 1.8 |
| A1b | 0.28 | 8295 | 23468 | 0.9 |
| Unknown | 0.36 | 4293 | 19211 | 0.7 |
| F | 0.46 | 3257 | 20111 | 0.8 |
| LA1c/CHb-1 | 0.68 | 4726 | 36036 | 1.4 |
| A1c | 0.88 | 18763 | 204337 | 10.5 |
| P3 | 1.36 | 50986 | 173784 | 6.7 |
| A0 | 1.44 | 606267 | 2057961 | 79.8 |
| Total Area: | | 2580268 | | |

| | |
|----------------|------|
| Concentration: | % |
| A1c | 10.5 |